City of Nedlands

The BUZZ!

Term 2
2026

For children, youth and families

Artwork: *Coffee* by Eva Pious

EMERGE

YOUTH ART AWARDS 2026

The City of Nedlands Emerge Youth Art Awards are returning to Tresillian Arts Centre! Now in its 14th year, the award provides outstanding opportunities for young West Australian Artists.

Entries open 23 March + close 29 June

WA Artists aged 12 - 25

$2,250 Prize Pool

Scan for more information and to submit your entry

emerge

Tresillian Arts Centre

City of Nedlands

JACKSONS

OXLADES Established 1894 Art Supplies for all Generations

ART & CRAFT WORLD MORLEY

Rolling Activities

Rhyme Time

Ages 0-2

Share rhymes and songs with your baby to develop essential pre-literacy skills.

Click here for more Information!

Nedlands Library
9.45am - 10.15am
Tuesdays during school term
No bookings required

Music Time

Ages 2-3

Sing, dance and explore music with your toddler.

Click here for more Information!

Nedlands Library
10.30am - 11am
Tuesdays during school term
No bookings required

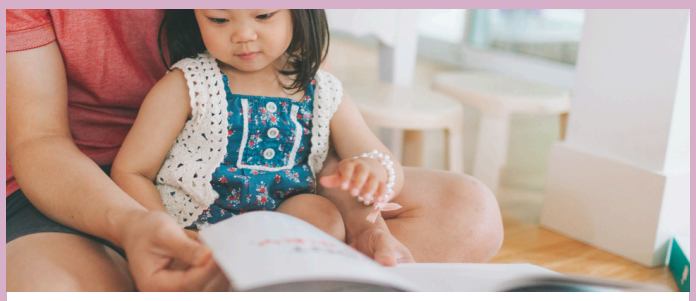

Story Time

Ages 3-5

Join us for stories, rhymes and fun literacy activities.

Click here for more Information!

Mt Claremont Library
10.30am-11.30am
Thursdays during school term
No bookings required

Weekend Colouring-in

All ages

Are your children bored on the weekend? If they are, why not drop into the Nedlands and Mt Claremont Libraries for a spot of colouring-in. Coloured pencils and colouring-in sheets will be available in the Children's Libraries.

Nedlands Library
Saturdays + Sundays

Mt Claremont Library
Saturdays

Dungeons and Dragons

Ages 12-18

Ever wanted to try your hand at being a brave adventurer fighting to survive in a world beset by evil and magic? Perhaps you'd like to be a nimble rogue, stealing gold and disarming the deadliest of traps, or a noble Paladin fighting for a worthy cause. Or a powerful sorceress blessed with magic by the hint of dragon blood in her veins, a wise cleric of gods benevolent or malign, or any of countless other heroes. So, come along and join us at our monthly Dungeons and Dragons sessions.

Click here for more Information!

Nedlands Library
4.30pm-6.15pm
Bookings required
Wednesday 8 April, 13 May + 10 June

All Ages

Easter Egg Guessing Competition

All ages

Come into Nedlands and Mt Claremont Libraries during March, borrow an item to take a guess at how many chocolate eggs are in the bottle.

If you guess the correct number, you win the water bottle and all the eggs.

Nedlands + Mt Claremont Libraries
Competition open to children and teens only.
Get your guess in by Tuesday 31 March to be in with a chance to win!

Library Lovers Cards

All ages

Come to any of our clubs, screenings, or workshops in the school holidays to get a stamp on your Library Lovers Card. Five stamps on your card entitles you to a prize from our Lucky Dip! Then 10 stamps entitles you to a second prize. If you've got a partially completed Library Lovers Card or treasure map from a previous school holiday period, you can continue using it this school holidays!

Sunday Screenings

All ages

Catch a film these school holidays! Screenings of fun, family-friendly films will be held in the Nedlands Library, with snacks provided.

Please ask library staff ahead of time if you would like to know the title of the film being screened.

Parental supervision is required for children 15 years and younger.

Click here for more Information!

Nedlands Library
2pm-4pm
Finishing times may vary
No bookings required

Sunday 12 + 19 April

Ages 0-5

French Story Time
Ages 3-6

Celebrate Harmony Week with a special French Story Time. Join us and Le Toboggan bookstore for stories, songs and fun craft activity in French. Everyone is welcome and if you don't speak French, stories will be read in English too.

Click here for more Information!

Nedlands Library
Friday 20 March
10.30am - 11.30am
Bookings preferred, walk-in's welcome

Paper Plate Turtles
Ages 2-5

Join us to create your own paper plate turtle. All materials provided, please wear clothes you don't mind getting messy.

Click here for more Information!

Nedlands Library
Tuesday 14 April
10.30am - 11.30am
Bookings required

Little Activities

Children aged 1-5 can enjoy a different little activity each week at Nedlands and Mt Claremont Libraries during the school holidays. All materials provided; no bookings required.

KEY:
Nedlands Library
Mt Claremont Library

Cubby House

Get creative with chalk on our giant cubby house.

Tuesday 7 April – Sunday 12 April

Pipe Cleaner Creations

Use your imagination to create something new with pipe cleaners.

Monday 13 - Sunday 19 April

Parental supervision is required for children 15 years and younger.

Long Dog Scavenger Hunt

How many Long Dogs can you find? There are 12 hidden in the Children's Library. Can you find them all?

Tuesday 7 April – Saturday 11 April

Building Station

Have fun building and creating with magnetic tiles.

Monday 13 – Saturday 18 April

FREE

School Holiday Activities

KEY:
Nedlands Library
Mt Claremont Library
Both Libraries

Nedlands and Mt Claremont Libraries Timetable 3 - 19 April 2026

Drop-in and Little Activities	Monday	Tuesday	Wednesday	Thursday	Friday	Saturday	Sunday
Book school holiday activities from 16 March					3 April PUBLIC HOLIDAY Nedlands and Mt Claremont Libraries closed	4 PUBLIC HOLIDAY Nedlands and Mt Claremont Libraries closed	5 PUBLIC HOLIDAY Nedlands and Mt Claremont Libraries closed
Cubby House Ages 1-5 **Board Games** Ages 5+ **Long Dog Scavenger Hunt** Ages 1-5 **Colour Your Own Leaf** Ages 5+ **Wild Animal Scavenger Hunt** Ages 6-18	6 PUBLIC HOLIDAY Nedlands and Mt Claremont Libraries closed	7 **Watercolour Rabbits** 10am-11am OR 11.30am-12.30pm Ages 5-15	8 **Dungeons and Dragons** 4.30pm-6.15pm Ages 12-18	9 **Canvas Painting** 10.30am - 12.30pm Ages 12-18	10 **Drop-in and Play Video Games** 10.30am-12.30pm Ages 6-18	11	12 **Sunday Screenings** 2pm - 4pm All ages
Pipe Cleaner Creations Ages 1-5 **Colour Your Own Leaf** Ages 5+ **Building Station** Ages 1-5 **Origami** Ages 1-5 **Wild Animal Scavenger Hunt** Ages 6-18	13	14 **Paper Plate Turtles** 10.30am - 11.30am Ages 2-5	15	16 **Decorated Money Boxes** 10.30am - 12:30pm Ages 6-11	17	18	19 **Sunday Screenings** 2pm - 4pm All ages

Ages 6-18

Drop-in and Play Video Games

Ages 6-18

We'll have our video game console set up and ready to play! Come with a friend or challenge a stranger to a bout! All materials provided.

Click here for more Information!

Nedlands Library
Friday 10 April
10.30am - 12.30pm
No bookings required.

Wild Animals: Lost In The Library Scavenger Hunt

Ages 6-18

Help! 26 wild animals are lost in the library! Locate the wild animals to solve the riddles and help the animals find their way back home. Pass the solution on to library staff for a thank you sticker and an entry into the prize draw!

Nedlands + Mt Claremont Libraries
All school holidays.
No bookings required.
Winners will be notified by 24 April 2026.

Watercolour Rabbits

Ages 5-15

Join us to add water colour paint and textas to a ceramic rabbit. All materials provided, please wear clothes you don't mind getting messy.

Click here for more Information!

Nedlands Library
Tuesday 7 April
Bookings required
Session 1: 10am-11am OR Session 2: 11.30am -12.30pm

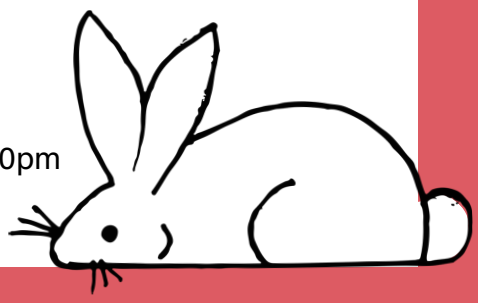

Canvas Painting

Ages 12-18

Bring a friend and join us to paint your own canvas. It would make the perfect piece of art for your bedroom.

Click here for more Information!

Mt Claremont Library
Thursday 9 April
10.30am - 12.30pm
Bookings required

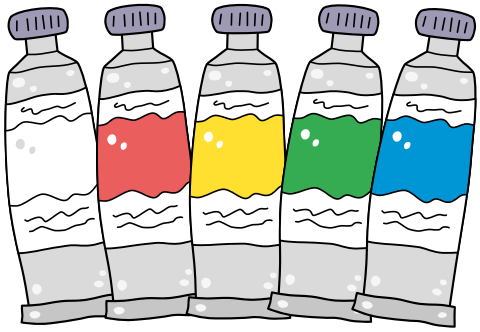

Decorated Money Boxes

Ages 6-11

Come along to paint and decorate your own money box. All materials provided, please wear clothes you don't mind getting messy.

Click here for more Information!

Mt Claremont Library
Thursday 16 April
10.30am - 12.30pm
Bookings required

Drop-in Clubs

Parental supervision is required for children 15 years and younger.

Each week during the school holidays the libraries have a different self-guided club for children aged 5+ to drop into and be a part of. All materials provided; no bookings required.

KEY:
Nedlands Library
Mt Claremont Library

Board Games

Bring a friend, family member or even a group and get playing.

Tuesday 7 April – Sunday 12 April

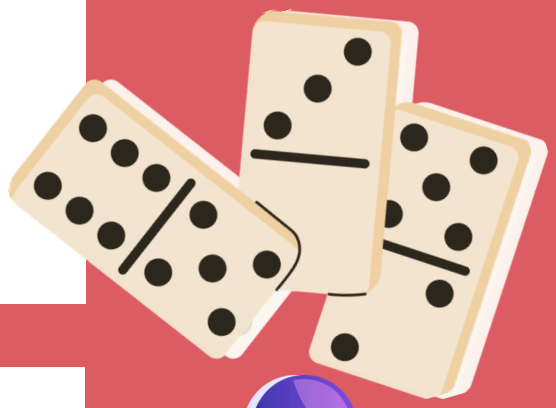

Colour Your Own Leaf

Come along to design and colour your own leaf and add to our collaborative display.

Monday 13 - Sunday 19 April
Tuesday 7 April – Saturday 11 April

Origami

Fold to your heart's content. Create your own, animal, plant, heart or plane. Use your imagination to fold something new.

Monday 13 – Saturday 18 April

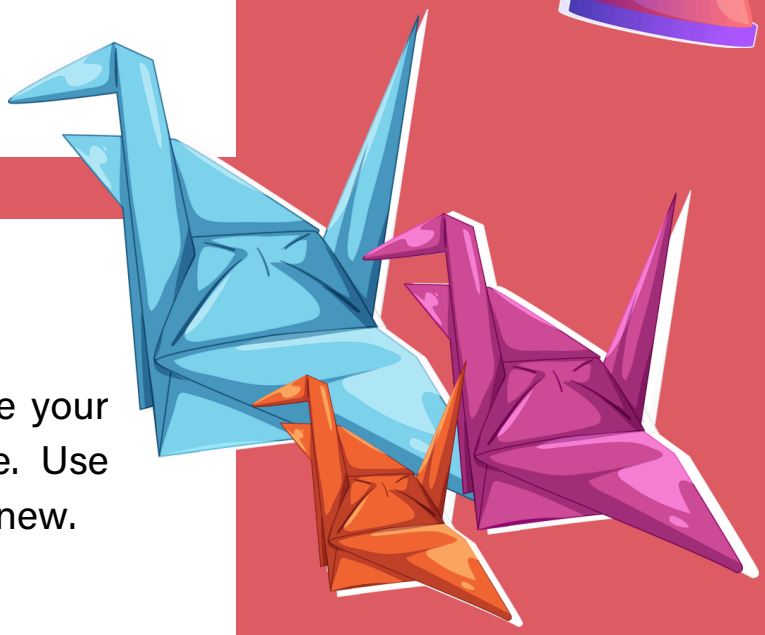

Tresillian Arts Centre

School Holiday Art Program

7 April – 17 April
Ages 5-16

Enjoy some creative Art workshops this Autumn at Tresillian Arts Centre. A variety of workshops for children aged 5 - 16 years, including:

- Origami
- Acrylic Painting
- Pastels
- Oil painting for Teens
- Manga
- Crochet for all levels
- Dioramas
- And much more!

All tutors are professional artists who share their love of art with children and teenagers.

Explore the full range of courses on our website — prices vary depending on the program.

Book school holiday workshops from 20 March

Term 2
After School Art Classes
28 April – 19 June
Ages 7-16

Book After School Art from 7 April

Join our After School Art program for a full term of creativity.

Prices and materials fees vary depending on the program.

Book early to avoid missing out!

Mixed Media Arts
Ages 7-9
Thursdays 4pm-5.30pm

Clay Sculpture for Kids
Ages 8-12
Mondays 4pm-5.30pm

Skills for Young Artists
Ages 10-12
Tuesdays 4pm-5.30pm

Pottery Wheel Work for Kids
Ages 12-16
Wednesdays 4pm-5.30pm

Painting + Drawing for Teens
Ages 13-16
Mondays 4pm-5.30pm

Click here for more Information!

Tresillian Arts Centre
tresillianartscentre.wa.gov.au
9389 1977
Bookings required

Contact Us

Library Events

Click here for more Information!

Tresillian Events

Click here for more Information!

Nedlands Library

60 - 64 Stirling Hwy, Nedlands
T 9273 3644
E library@nedlands.wa.gov.au

Mt Claremont Library

105 Montgomery Ave, Mt Claremont
T 9383 1462
E library@nedlands.wa.gov.au

Tresillian Arts Centre

21 Tyrell Street, Nedlands
T 9389 1977
E tresillian@nedlands.wa.gov.au
Open Monday - Friday, 9am - 4pm

Libraries Opening Hours

	Nedlands Library	Mt Claremont LIbrary
Monday	9am - 6pm	9am - 7pm
Tuesday	9am - 7pm	9am - 6pm
Wednesday	9am - 7pm	9am - 6pm
Thursday	9am - 7pm	9am - 6pm
Friday	9am - 6pm	9am - 6pm
Saturday	9am - 1pm	9am - 12pm
Sunday	1pm - 5pm	Closed

The City of Nedlands acknowledges the traditional custodians of this land, the Whadjuk people of the Noongar Nation, and pay our respects to culture and Elders, past and present.

This publication is available in alternative formats upon request for people with disability.

Printed on Australian-made, 100% recycled paper.